

Your Mission: Use F-Response Field Kit to connect to a remote Windows machine



Using F-Response to connect to a remote Windows machine and access one or more targets

Step 1: Locate the appropriate executable for your subject machine

Open the Program Files folder on the machine you installed F-Response on and locate the F-Response folder. Inside you will find the F-Response Subjects folder. This folder contains all the subject executables by type and platform.

Name	Date modified	Type	Size
sub-aix-powerpc-consultant	10/29/2018 8:25 AM	File	1,557 KB
subject_srv	10/29/2018 8:53 AM	Application	1,147 KB
subject_srv-x64	10/29/2018 8:53 AM	Application	1,273 KB
sub-lin-i386-consultant	10/29/2018 8:25 AM	File	1,308 KB
sub-lin-i386-fieldkit	10/29/2018 8:25 AM	File	1,606 KB
sub-lin-x86_64-consultant	10/29/2018 8:25 AM	File	1,297 KB
sub-lin-x86_64-fieldkit	10/29/2018 8:25 AM	File	1,654 KB
sub-osx-x86_64-consultant	10/29/2018 8:25 AM	File	2,076 KB
sub-osx-x86_64-fieldkit	10/29/2018 8:25 AM	File	1,985 KB
sub-sun-i386-consultant	10/29/2018 8:25 AM	File	1,425 KB
sub-sun-sparc-consultant	10/29/2018 8:25 AM	File	1,532 KB
sub-win-i386-consultant	10/29/2018 8:52 AM	Application	1,721 KB
sub-win-i386-fieldkit	10/29/2018 8:53 AM	Application	2,064 KB
sub-win-x86_64-consultant	10/29/2018 8:53 AM	Application	2,064 KB
sub-win-x86_64-fieldkit	10/29/2018 8:52 AM	Application	1,721 KB

Subject Executables

Step 2: Insert your license dongle into the remote machine and start F-Response

After exporting F-Response for Windows (64bit) and copying it to the remote machine we must execute it as an administrator. After the subject application opens we will need to put in the username and password we would like to use for F-Response and check the "...use Local Dongle" option. Once this is complete press "Start" to begin the F-Response Subject.

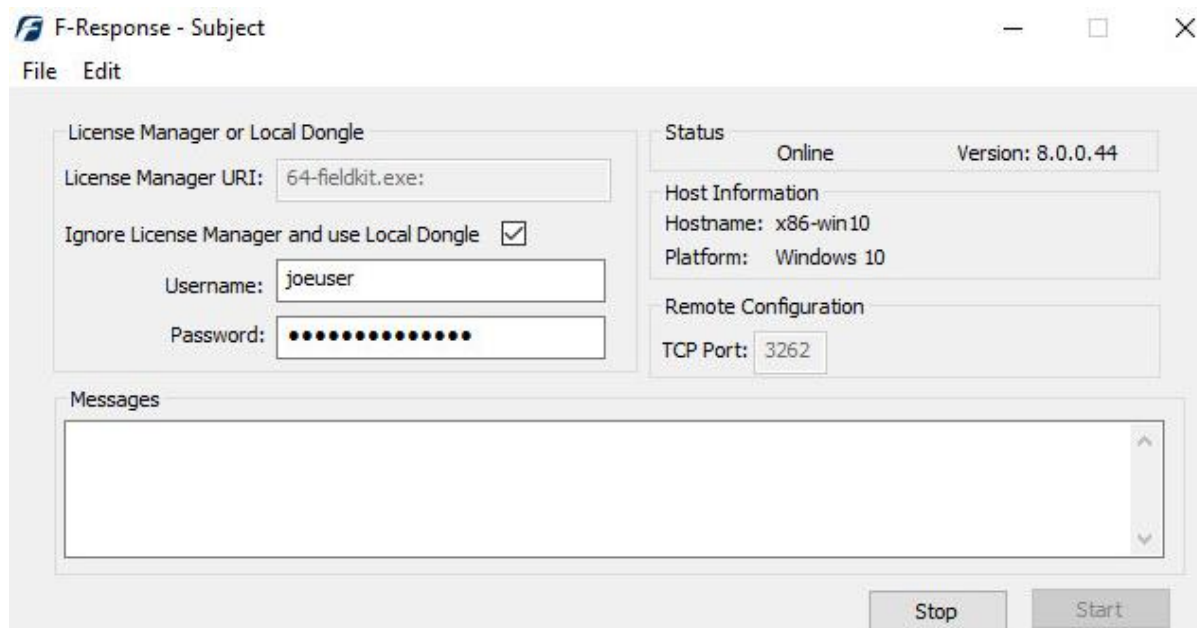

Step 3: List the available targets and attach one or more to your local machine

After successfully starting F-Response on a remote machine you must use the "F-Response Device Connector" in the Control Panel to list the available targets and attach to one or more targets.

First start by setting the Username and Password to the same value you set for the F-Response Field Kit Subject executable. Then use the Add button to add the Subject URI of your remote subject, this is in the format <IP or Host>:<Port>.

After you have successfully added a subject, use the Attach button to select and attach a disk target as a local device.

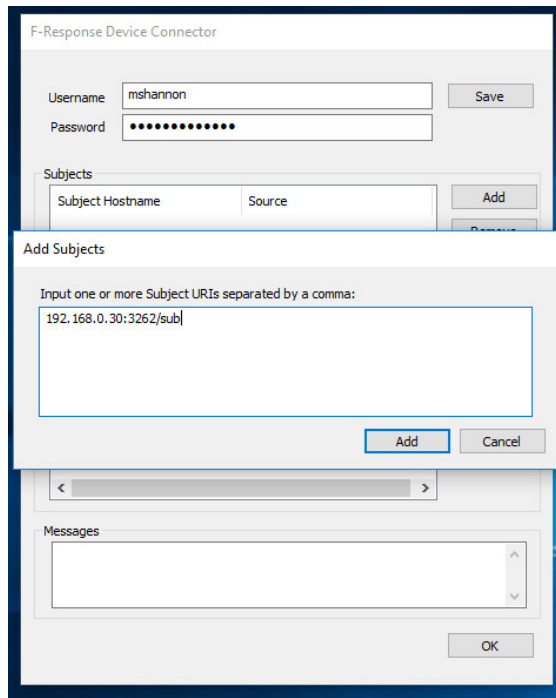

Adding a Subject URI

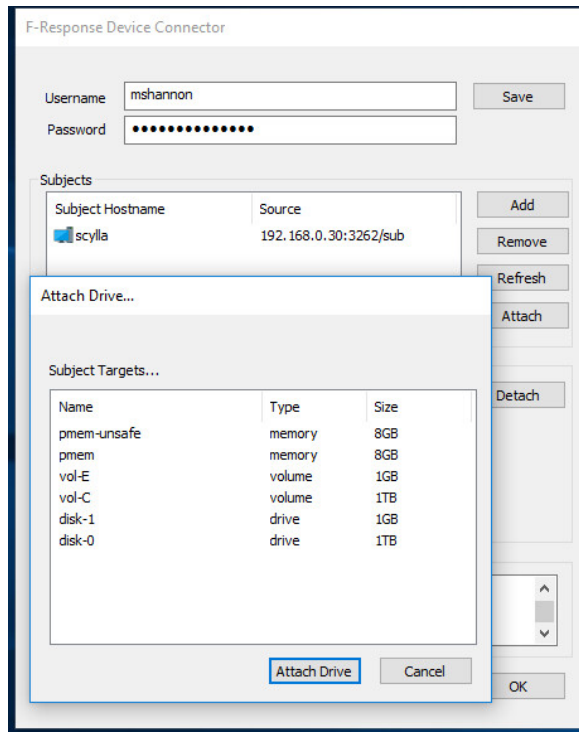

Listing Targets

Troubleshooting

Trying to add the Subject I receive the following response:

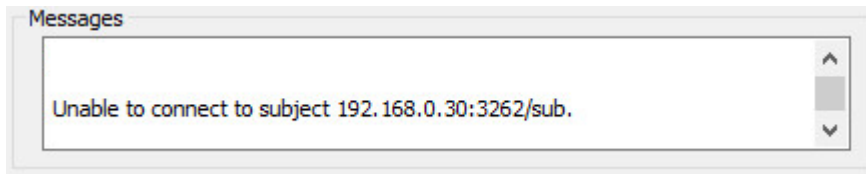

This typically indicates there is a firewall blocking access to F-Response on the remote machine, either disable the firewall temporarily or set an exception for F-Response.